

75TJJ

Model: 75TJJ
Make: Socage
Truck Make | Model: Volvo | FM440
Weight: ~36,500kg
Alxes: 5

Max Working Height: 74.5 m
Max Floor Height: 72.5 m
Basket dimensions: 2300/3600 x 900 x 1100mm
Basket Maximum load: 600kg (6people+tools)
Turret Rotation: 700°
Basket Rotation: 90°+90°

Maximum load under stabilizers: 26, 000 kg
Specific load under stabillizers : 26 daN/cm²

Maximum wind speed: 12 m/s

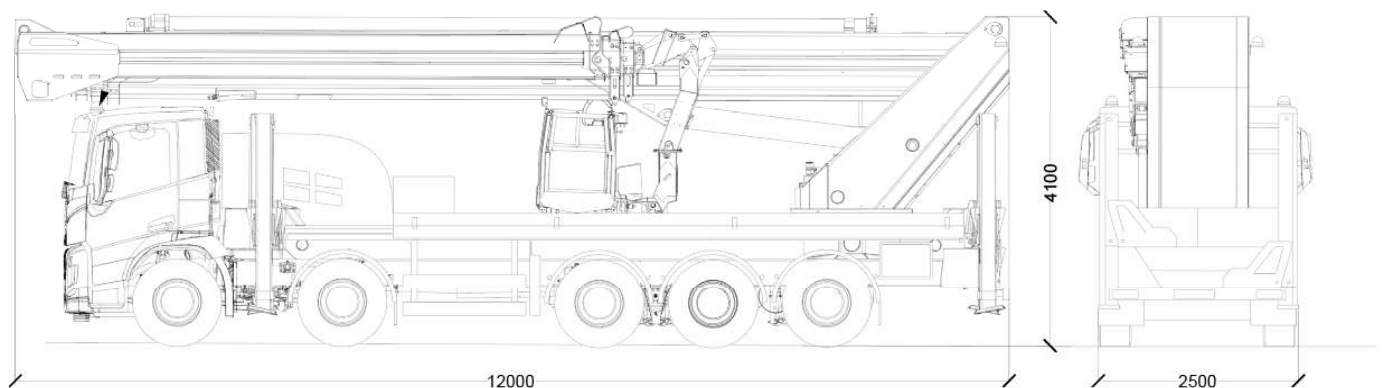

75M_SF9085_75TJJ_112025_V1.0

Important: dimensions and weight reported have $\pm 5\%$ of tolerance
ALL DATA MAY BE UPDATED WITHOUT ANY NOTICE

 Max Working Height: 50m
 Max Working Outreach: 26m

 Max Working Height: 60m
 Max Working Outreach: 32m

 Max Working Height: 75m
 Max Working Outreach: 38m

AREA(1)-LATERAL WORKING AREA WITH TOTALLY EXTENDED CROSSBARS

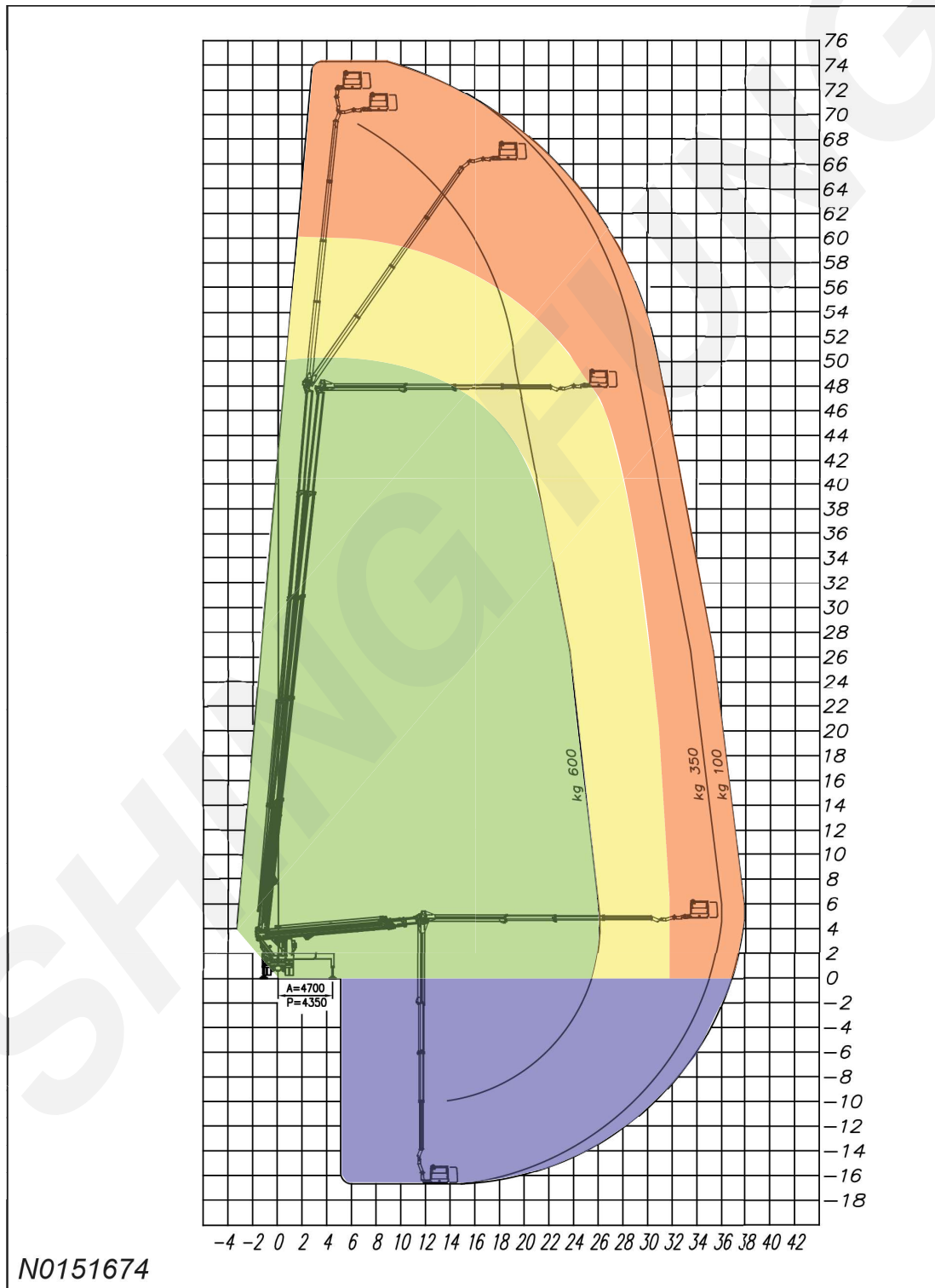

STABILISATIONS/ OUTREACHES/ ROTATION BLOCKS

An automatic electronic system controls the sling and rotation blocks of the machine in relation to the type of stabilization agreed (see explanatory diagrams below)

STANDARD MODE: (minimum 900mm slide)

GENERAL LAYOUT

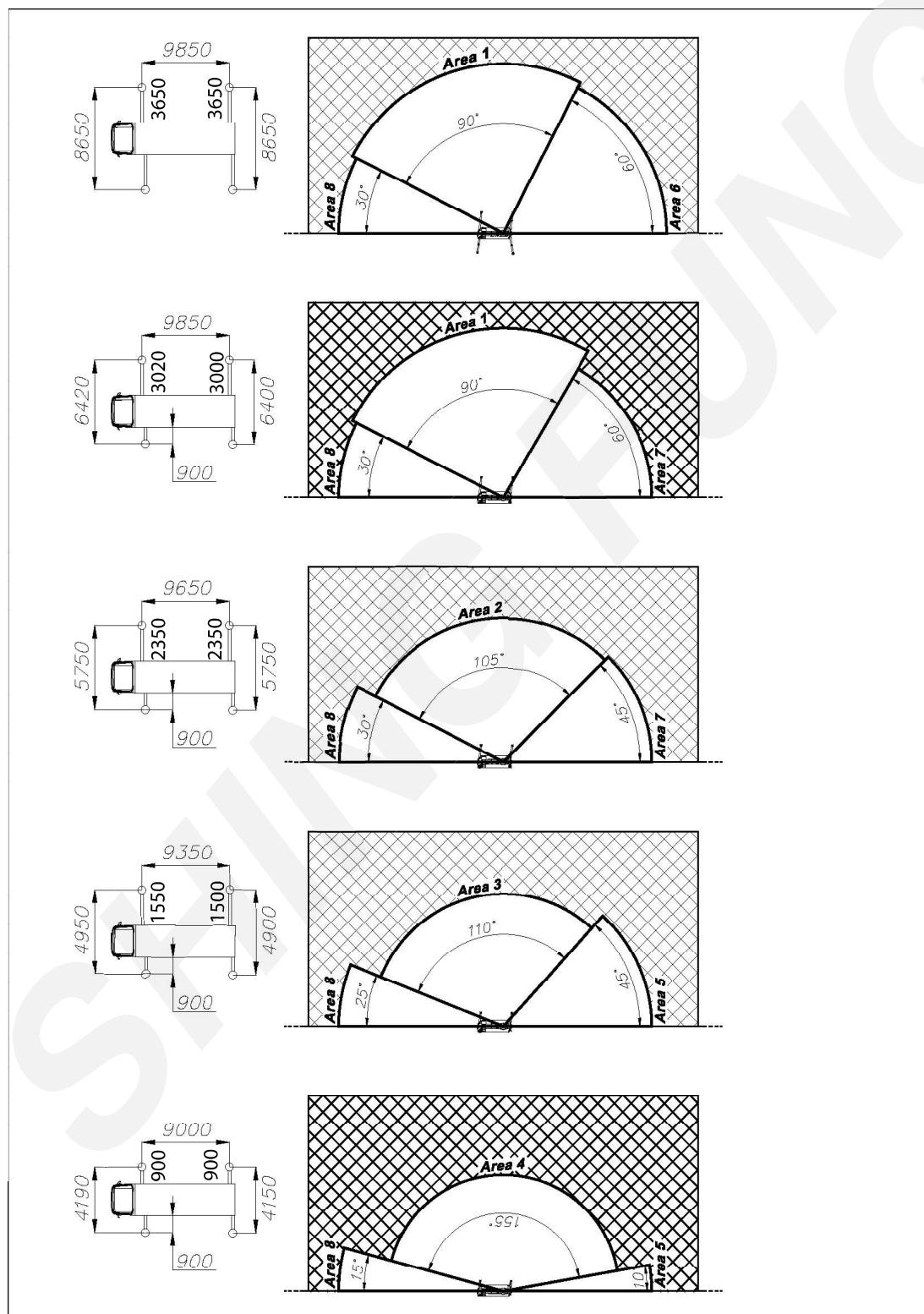

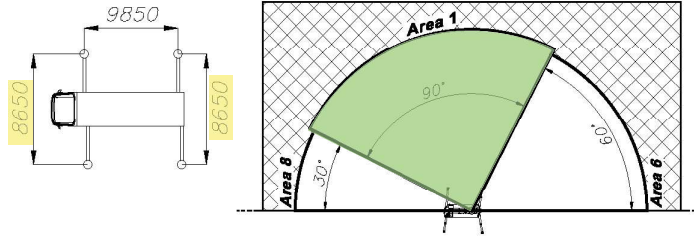

AREA(1)-LATERAL WORKING AREA WITH TOTALLY EXTENDED CROSSBARS

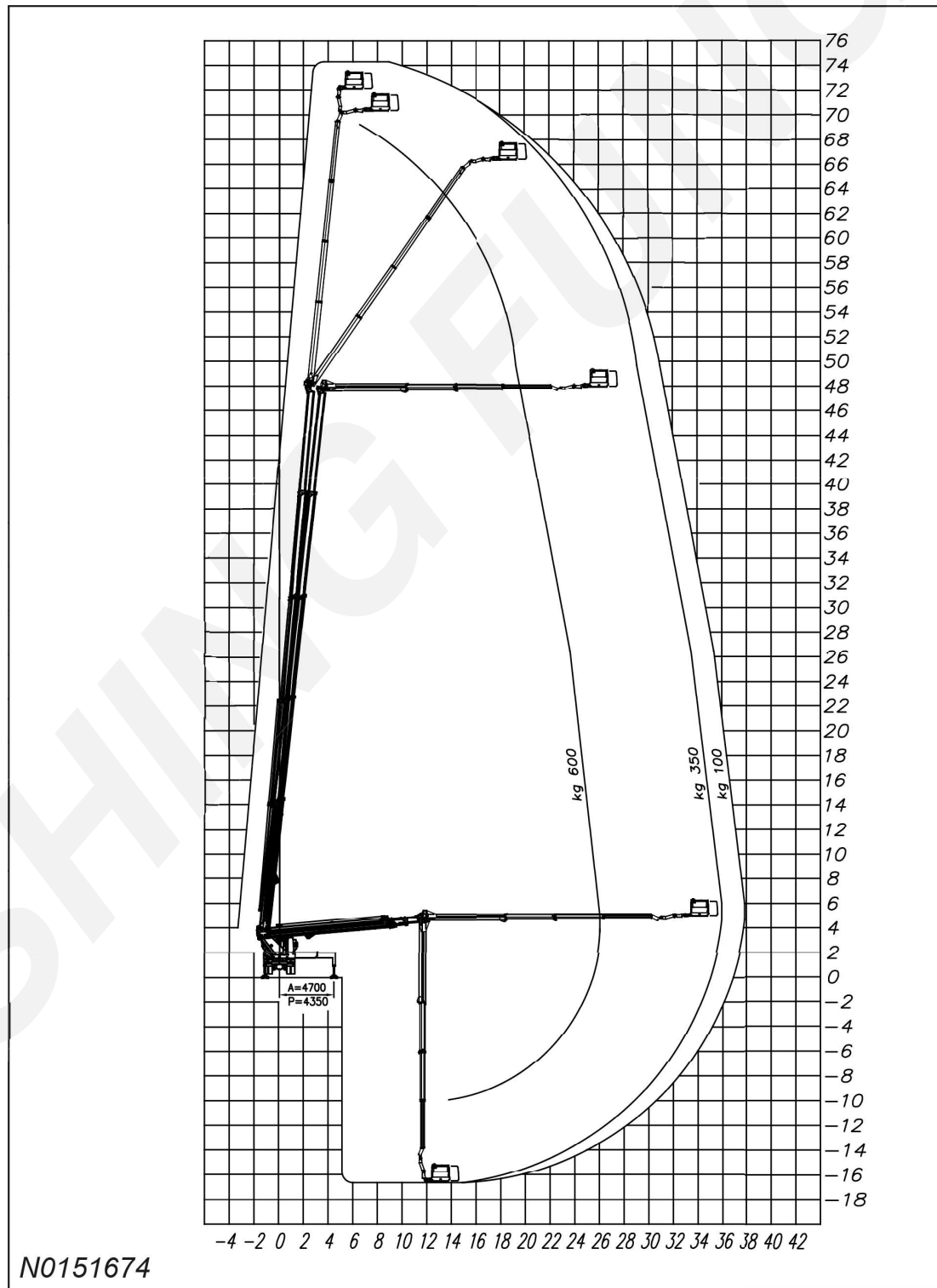

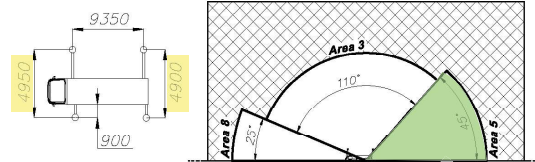
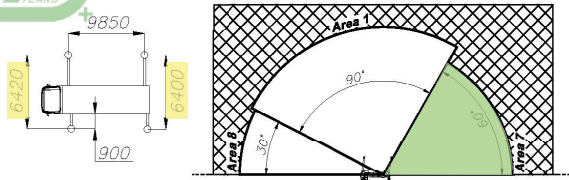

AREA(2)-LATERAL WORKING AREA WITH PARTIALLY EXTENDED CROSSBARS
AREA(5)-REAR WORKING AREA WITH NOT TOTALLY EXTENDED CROSSBARS
AREA(7)-REAR WORKING AREA WITH NOT TOTALLY EXTENDED CROSSBARS

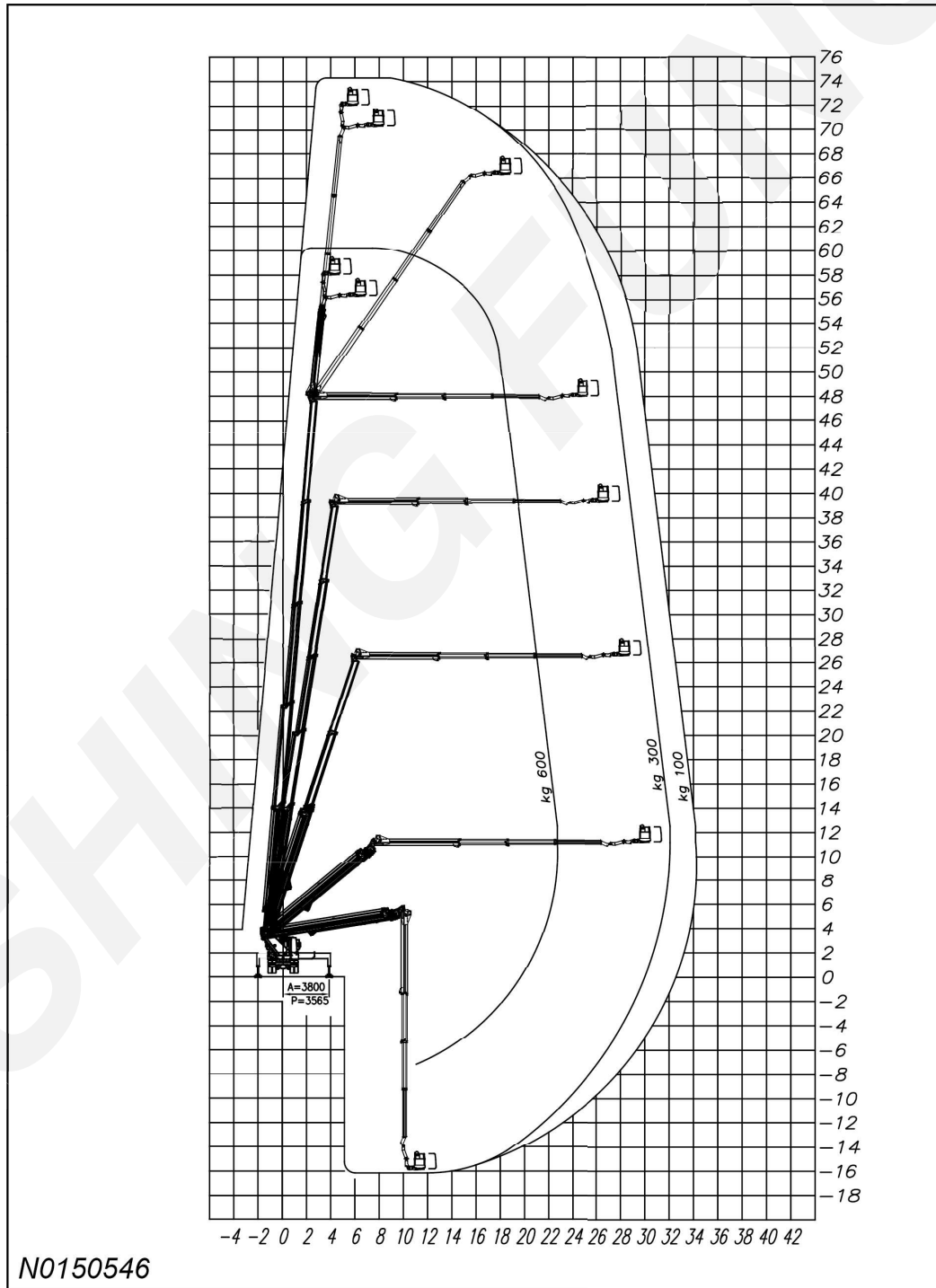

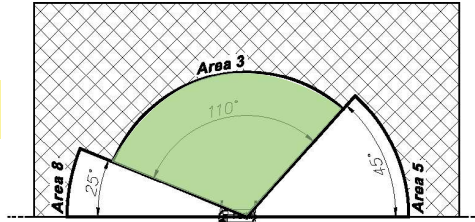
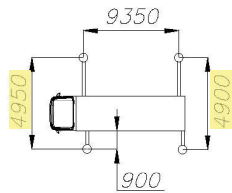

AREA (3)-LATERAL WORKING AREA WITH PARTIALLY EXTENDED CROSSBARS

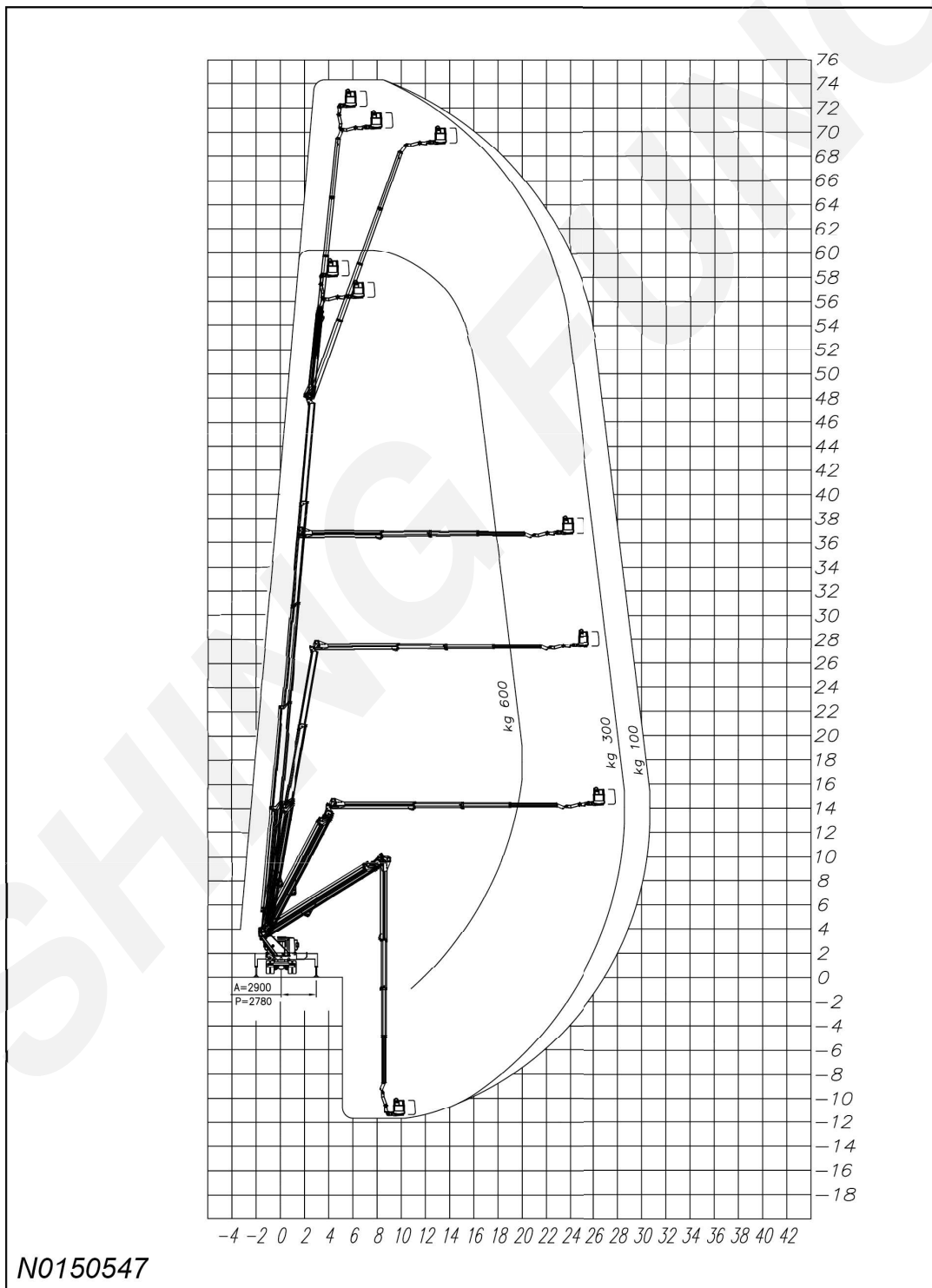

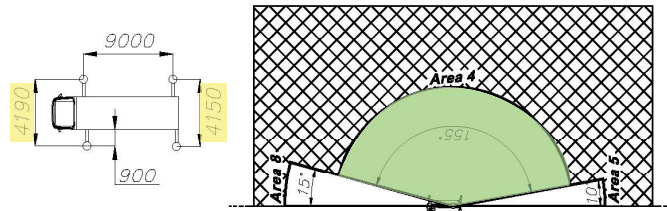

AREA(4)-LATERAL WORKING AREA WITH MINIMUM EXTENDED CROSSBARS

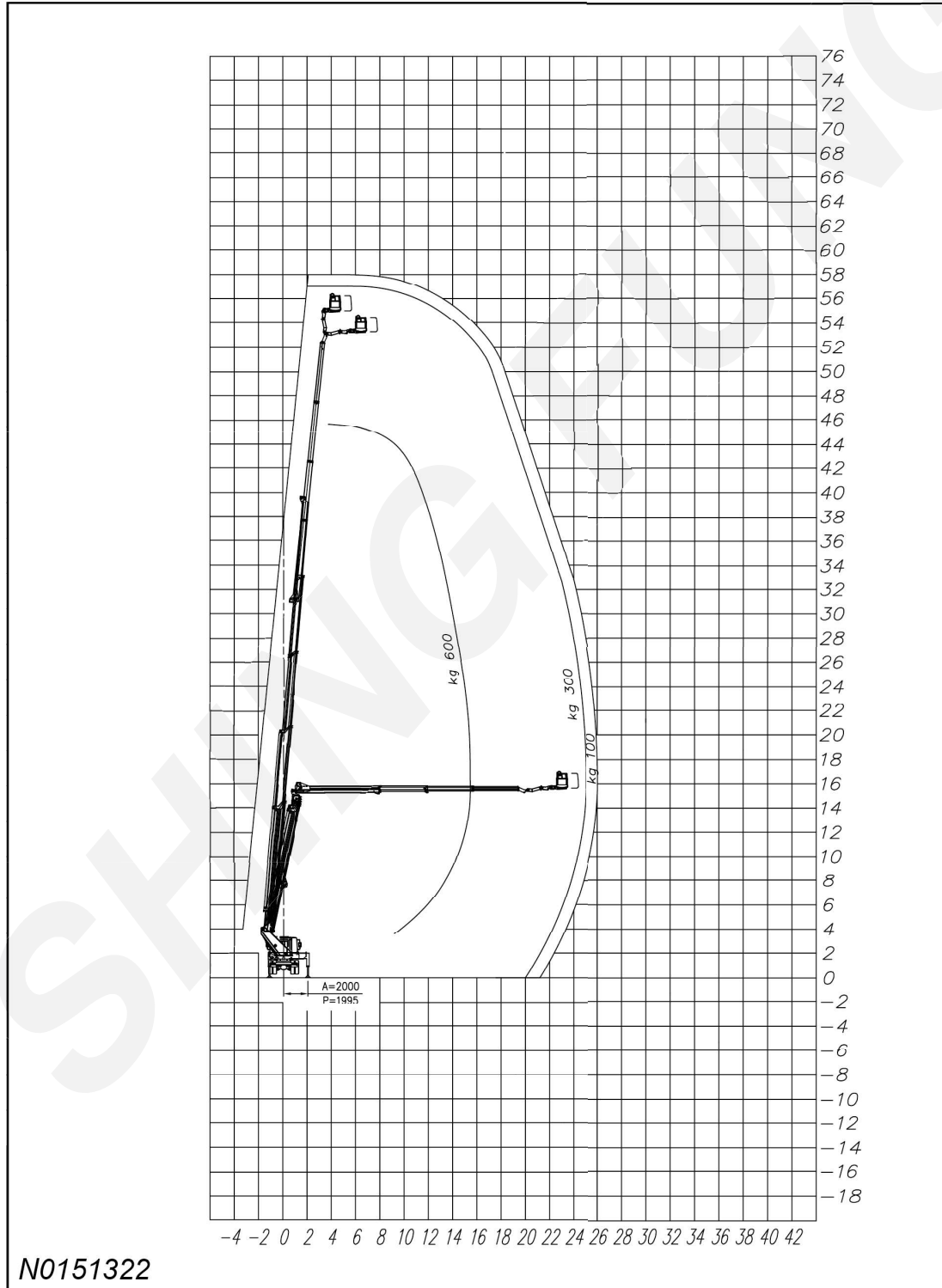

N0151322

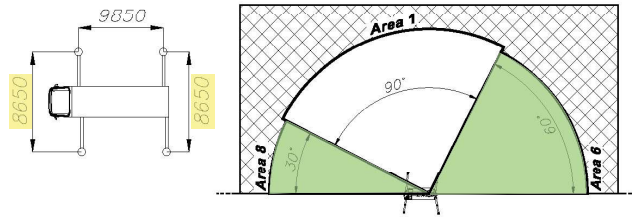

AREA (6) REAR WORKING AREA WITH TOTALLY EXTENDED CROSSBARS

AREA (8) FRONT WORKING AREA

